

COPY RIGHT OF THIS DRAWING BELONGS TO M/S. S.S. CONSULTANTS AND SHOULD NOT BE USED FOR ANY PURPOSE OTHER THAN SPECIFIED WITHOUT PRIOR PERMISSION.

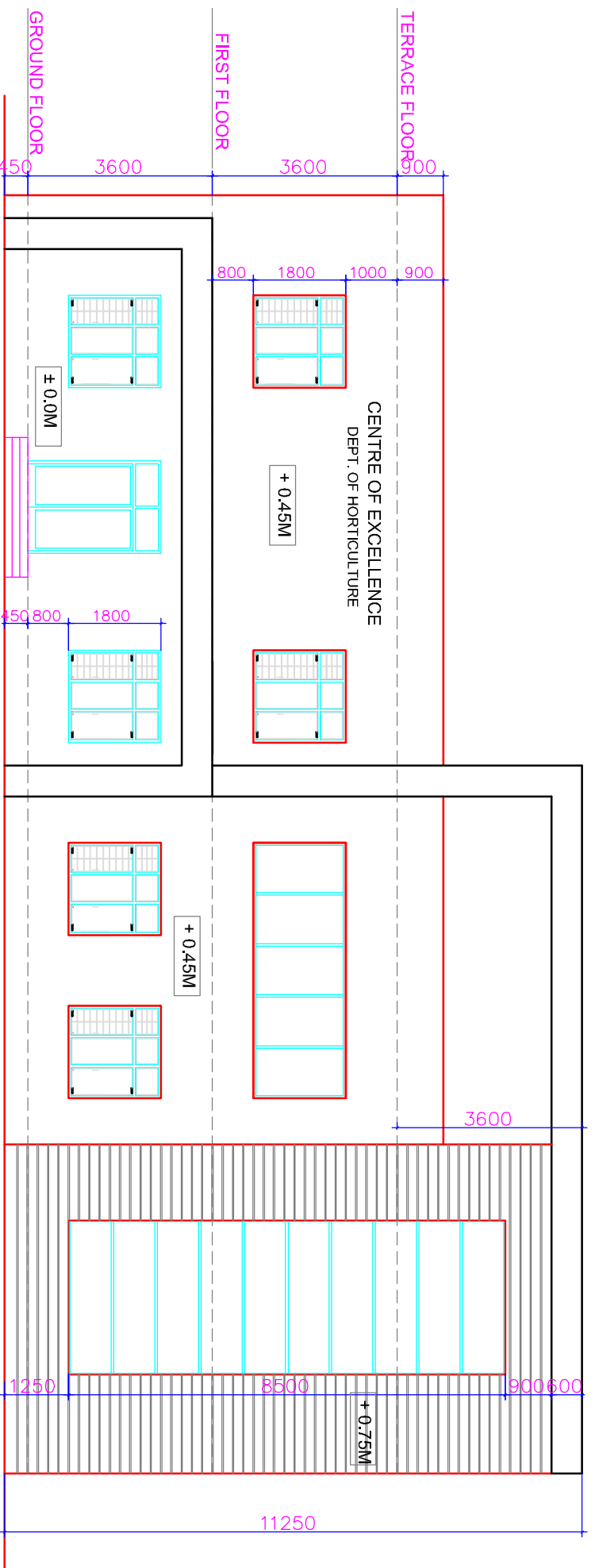

**FRONT ELEVATION**  
(NORTH SIDE ELEVATION)

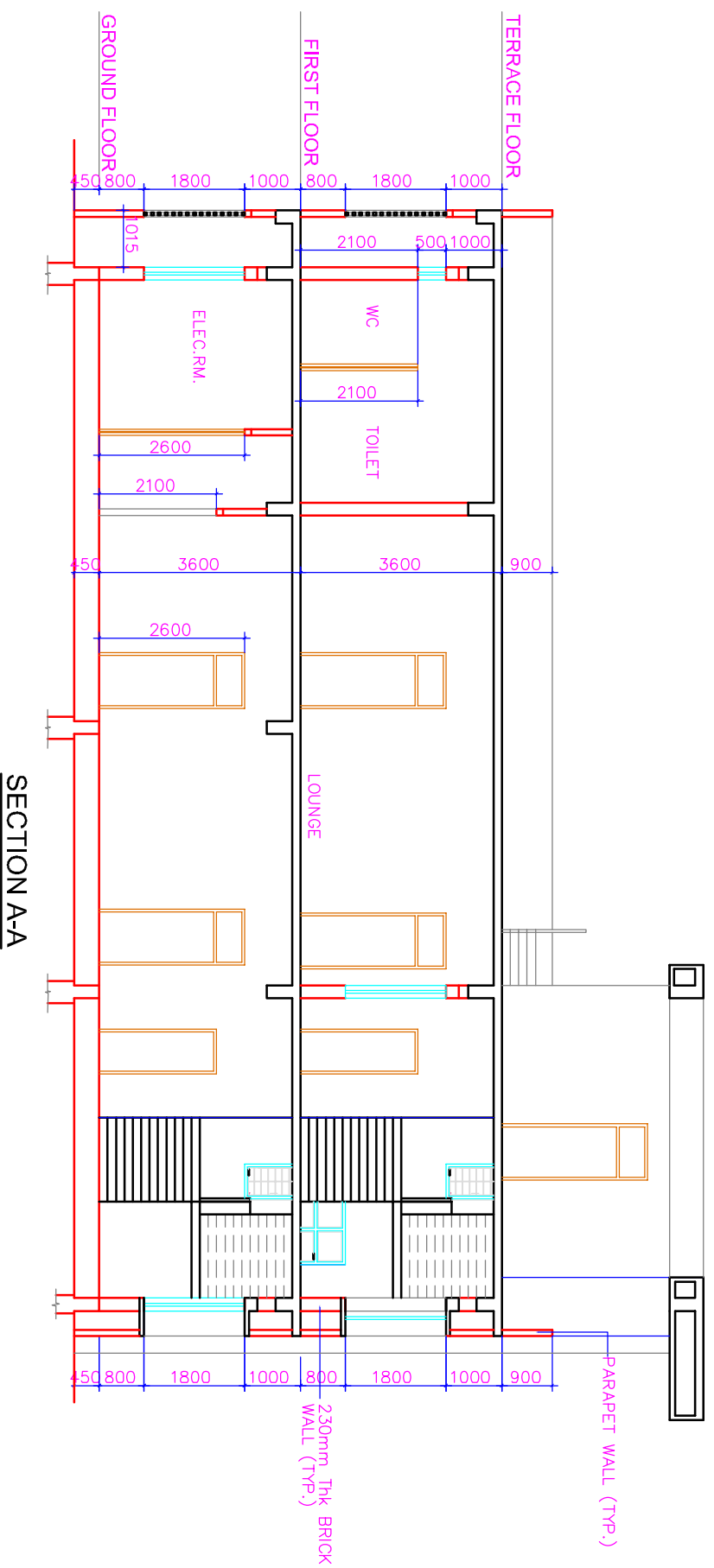

**SECTION A-A**

STATUS :

ARCHITECTURAL WORKING DRAWING

PROJECT :

PROPOSED ADMINISTRATION BLOCK  
AT JEEDIMEETLA HYDERABAD

CLIENT :

CENTRE OF EXCELLENCE  
DEPT OF HORTICULTURE

TITLE :

PROPOSED ADMIN BLOCK  
FRONT ELEVATION & SECTION A-A

CONSULTANTS :

**S.S.CONSULTANTS**  
PROJECT CONSULTANTS  
#17&9, JABBAR BUILDINGS,  
BEGLUMPET, HYDERABAD-16  
PH: 66310240, 66310954,  
FAX NO: 040-66312949,  
emlId: [secons3699@gmail.com](mailto:secons3699@gmail.com)

DATE : 18-11-2015 SHEET NO:

SCALE : N.T.S.

DEALT BY : D.V.NAGA LAKSHMI

ARCHITECT : A.V.LAKSHMI

CHKD BY : S.S. RAO

**5a**

DRG.NO. : SS / C.O.E / ADMIN. BLOCK / FRO.ELE / AD-05